Application flowchart
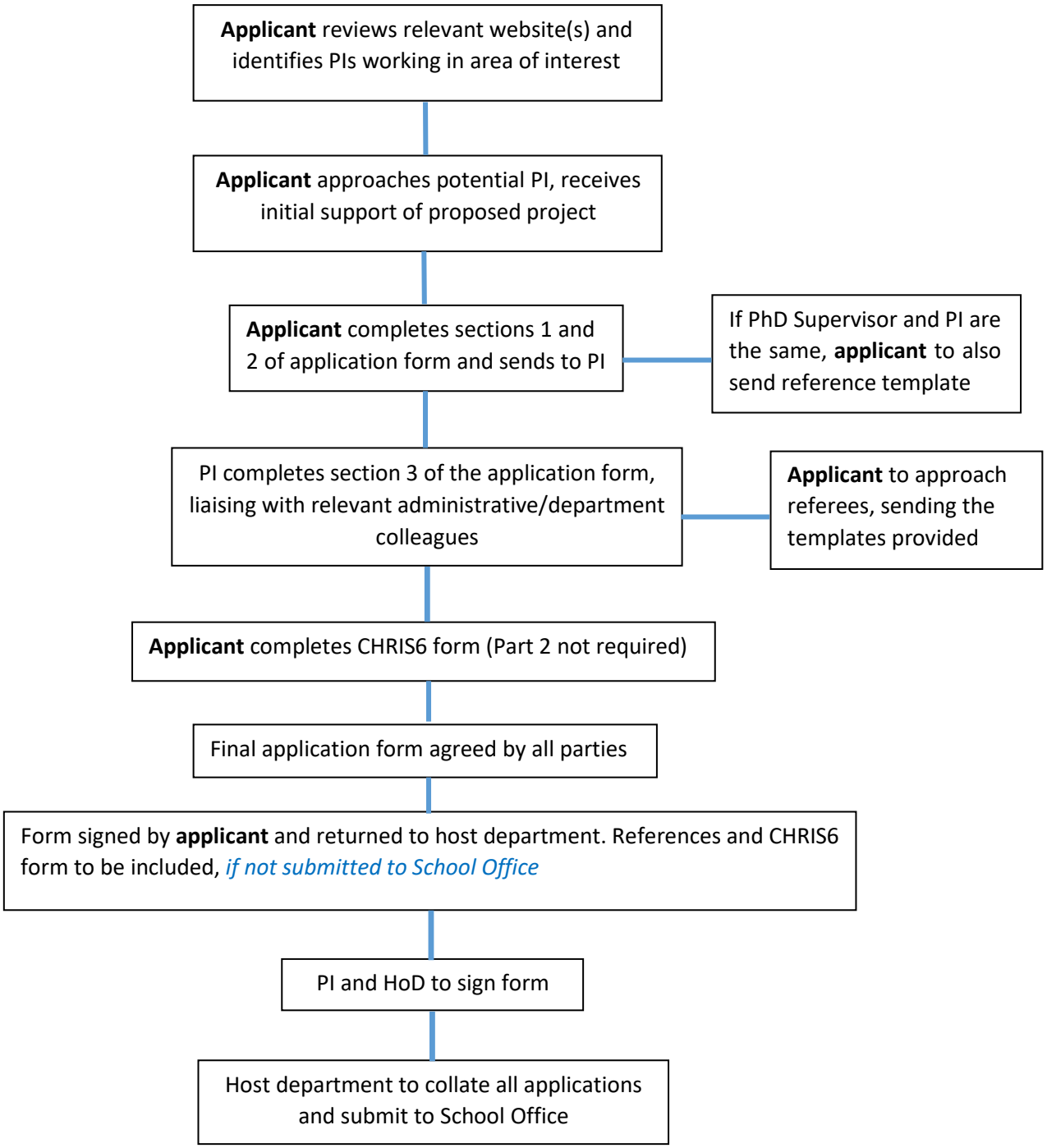
The process outlined below may vary but will help to identify those actions needed to be undertaken by the applicant.